



Reg. No. F/3469/Kutch
Guj/3288/Kutch



AYUSH SEVA SANSTHAN

Trust operates at the only concessional rate in the public interest for the poor in the western border area of India.

Swami Vivekanand Multi Specialty Hospital

Progressive Project

Ayush Seva Sansthan - Trust

Hospital Campus, Vivekanand Nagar,(Pandhro)

Bhuj - Naransarovar Highway Road,

Ta. Lakhpat, Dist.Kutch.Gujarat.

Contact: 98791 81530 (P.C.Gadhavi)

Email: ayushngo9@gmail.com

Web: ayushsevasanathan.org

Your Most Trusted
Health Partner
for Life...



INSTITUTE INTRODUCTION
IN THE SALTY DESERT LIKE A SWEET WELL
MANAGED BY
SWAMI VIVEKANANDA YUVAK MANDAL
HOSPITAL AND SERVICE ACTIVITIES.

Swami Vivekananda Yuvak Mandal was established in January 1992 by P.C. Gadhavi of Kapurashi village. The congregation has been successful in carrying out a number of service activities, and in the year 1998, the trust was appreciated for helping the poor in a hurricane. In the year 2001, the people of the border area were helped against the devastation of the earthquake and received certificates for many laudable deeds.

One day in 2001, the wife of a Bengali artisan from Varmanagar Pandhro was in labor pains at GEB / GMDC Hospital as there was no staff in the hospital and the family was sitting at the bus stand early in the morning preparing to leave. People were surprised to see a mother giving birth in the open without treatment and due to poverty and lack of local health services, Bhuj is 150 km away. When **P.C. Gadhavi** and Kapurashi village Lakhpat taluka Vice President. And now Village of Maliya Mamlatdar **Shri D.C Parmar** after this incident was reported and two friend from kutch district started talking about doing something for their area. And talked to **Liladhar Adha**, Matrupal Kalyan Kendra was started with the help of social worker and the help of donors in which the main donor **Praveenbhai Satra** helped.

The complex was built with the help of several local companies, remembering Vivekanandaji's principles. Parbatbhai Patel - Mahalakshmi Group, Archian Company, Gopalbhai SVCT Group, Ultratech Cement, Bidada Sarvodaya Trust, Sanghi Cement, Nilkanth Group Manji Bapu Rata Talav, Adani Foundation, NKT Thanawala and GMDC Nigam and Ibrahimbhai Mandhra (MLA, Abdasa) allotted ambulance grants.

He helped in every contingency from time to time ..! The maternity hospital was started in 2005 at an estimated cost of Rs. 50 lacs. Which is currently running services in the old complex. In the Corona epidemic of 2020/21, the Covid Center was started by the donors and by doing commendable work, enough efforts were made to save the lives of many people and gained a name in the entire taluka area.

Provided services at concessional rates in the area and provided free medicines to 268 patients like Corona. As well as their treatment. Corona's first wave provided ration kits to 2,200 families during the Lockdown crisis.

In another wave, during the Corona epidemic, a promising young man from Sonalpar village, Chandan Gadhavi, was sent to Bhuj due to lack of ICU facilities for adequate oxygen in the institution. Bhuj and Pandhro died due to lack of timely treatment at Government GK Hospital due to long distance. And the cremation ceremony was held at Sukhpar crematorium near Bhuj where his family members were not found. Shortly after, the death of a young man named Praveen Shankar Nai and Amad Sama Jat in Bhuj melted the hearts of the service-minded leaders of the entire area. And the idea came to set up a health service in the last placed village area.

The natural calamities that have befallen Kutch and Gujarat in the last two decades have seen the plight of the people locked up in the health sector. The workers of the organization made the service meaningful by making a place in the community. The maternity home of this organization Chiranjavi Yojana Manav Rozgari Gram Udyog, RCH through many such schemes in recognition of the activities of the organization in the area of last place was awarded to the **hard working worker of the organization Hemendra Jansari.**

Which has done the work of humanity, as well as served thousands of patients by the youth, conducted about 200 diagnostic camps and was able to fight an epidemic like Corona in the Abadsa area. In which this youth group merged on 03/01/2021 and created Ayush Seva Sansthan. No family in Lakhpat Abadsa is suffering from illness and cannot afford expensive expenses. The decision has been made to get relief. In which 3 acre land grantor P.C. Gadhavi started the organization has completed the process of Reg. 80 G Tax Free CSR Act etc.

It should not be forgotten that in the Corona epidemic, the service rendered to the patients without the help of the donors without the help of the government in which we thank many donors. And he is determined to build such a large hospital with the inspiration of donors.

Ayush Trust purchased a (Commercial) N.A. Land. completion of all government construction processes, formation of a committee of managing motivators, auspicious moment of work, famous storyteller. The project in the middle of Naran Sarovar was announced on 17/09/2021 by the hand of Pujya Shri Bhai Shri Rameshbhai Ojha. And on 14th December 2021, Bhumi Pujan has been performed by P.P. Vishal Shastriji of Naran Sarovar and also by Vishwanath Joshi leader of Bhrahm Samaj.

Description of the Project

Name of the hospital.	:	Shri Vivekanand Hospital
Type of hospital.	:	Multi Speciality Hospital
Number of beds.	:	100 Beds
Promoters.	:	Ayush Seva Santhan (Rag. N.G.O)
Hospital area.	:	12000 Sq.mtr.
Hospital construction area.	:	38,900 Sq.mtr
Total project cost.	:	Rs.22.00 Crore

Detailed Cost of Project:

Land Purchase (from Land Donation).	:	150.00 lakh
Cost of construction.	:	490.00 lakh
Cost of MEPF and ELV.	:	130.00 lakh
The cost of the interior.	:	125.00 lakh
Cost of hospital furniture.	:	125.00 lakh
MGPS	:	15.00 lakh
Modular OT.	:	20.00 lakh
Hospital equipment.	:	1040.00 lakh
Hospital equipment and supplies.	:	20.00 lakh
Preliminary and post operative.	:	30.00 lakh
Emergency.	:	30.00 lakh
(I.C.U) Ambulance.	:	25.00 lakh

Total Cost : 22.00 crore.

Project In charge:

Samaratdan S. Gadhavi

(S.Ziba Enterprise), Post.Sonalpar

(Vice President, Taluka Panchayat - Lakhpat)

M.97267 99959

Land Donor:

Prabhudan Chendan Rohdiya Family

Kapurashi vala

255/25, NA land, Commercial,

(Bhuj-Na.Sarovar Highway Road, Post : Pandhro)

Total 3 acres (12,000 sq,mtr)

PREFACE

“HUMAN SERVICE IS

SERVICE TO THE LORD”

-SWAMI VIVEKANAND

Today Kutch district with a total population of 22 lakhs has become the largest district in India in terms of area. Lakhpat taluka is extremely backward. The main occupations here are dry farming and animal husbandry. Both of these occupations are nature based. Because there is hardly any rain in West Kutch. With less than two years in three years or insufficient rainfall, people have to migrate for employment due to low income in both these businesses.

Lakhpat taluka has a population of 80 thousand and Pandhro village has a population of 10 thousand. In the last 10 years, many industries were running in Lakhpat taluka. Two colonies of GMDC / GEB have been developed and four cement plants are to be set up here in the near future. In which 1. Adani Cement, 2. JSW, 3. Shree Cement etc. In which cement companies have been sanctioned in Mundhavai village next to Vivekananda Hospital. As well as the arrival of many wind farm and solar companies.

This will increase employment opportunities due to upcoming industries. At the same time, people from other states and districts will also settle here for employment. Development is welcome. But at the same time, pollution will increase. People here will not be able to get employment due to low literacy rate. New diseases can come. Even at the present time due to poverty they cannot get medicines for the disease. So how can he cope with new diseases? This idea is also frightening.

Major Indian cement companies like Sanghi and Ultratech have mines / leases near the taluka. In addition, Pandhro has 3 new lignite projects approved. So many people can benefit. The hospital will be a lifeline at the time of the accident. Motivate businesses to do CSR activity.

There is no accident help center or multi-specialty hospital in Pandhro (city) rural area. So all the health emergency services have to go to Bhuj. Which is located at a distance of 140 km from Pandhro. And a village like Pipar 180 km from Bhuj on the border.

The government has set up primary health centers in the areas and community health centers at the taluka headquarters. But since the staff of health workers are not ready to come to the taluka, people will never be able to avail health facilities in this area. Only voluntary organizations can be a blessing for the people. But in Lakhpat taluka there is no other option but Vivekananda Hospital. In such times Vivekananda Hospital has proved to be a lifeline for the people here. This project is designed to provide better services in the future.

West Kutch is an inland area which is also considered as a desert area. And is a very backward area. And Lakhpat is only 40 km away from Abdasa taluka border. Also the transportation system is not developed here, so for the above reasons most of the people here are backward and underdeveloped.

We are safe in this part of our country. It is thanks to our Indian Army and Border Security Force personnel. The journey from Hajipir to Jakhauni 125 km in the desert area and in the sea area, day and night, they have to succumb to poisonous insects such as snakes and scorpions, which is very sad. It is also our first duty to ensure that their lives can be saved if they get speedy health care in this 60 km area of the border. One of the jawans said that it is an honor for us to be martyred for the security of the country against the enemies. But it is very embarrassing for us to die from the venomous bite of a snake or a scorpion.

Thus most of the people in this area are dairy industry laborers, herdsmen, small farmers and drivers etc. Those who are motivated to migrate to cities for the sake of health and easy living. Because we are not yet able to get such services here. In addition, the distance to the government hospital is so great that at least one day's labor is lost. Maternal mortality and neonatal mortality are also higher for this reason. And the cases of malnutrition and dehydration are also increasing day by day. The public literacy rate is also low here. So in such circumstances a hospital which gives them proper treatment at the right time can alleviate many problems like malnutrition in midwives and take the health of the people here a little higher.

In addition, due to the increase in the movement of industrial vehicles in the area due to industrialization, the amount of pollution in the area has also increased significantly. So many health problems and questions have been seen growing rapidly among the residents here in recent times. There is an urgent need for early diagnosis. Thus it will now be possible for the hospital to immediately diagnose problems like shortness of breath, heart attack. The arrival of various industries in the taluka will also lead to the arrival of many health related problems and diseases in which there is a possibility of increasing the incidence of cancer and lung diseases. From Hajipir to Lakhpat and Sheh beach, there are many companies working in the chemical salt industry. And it will also be useful to the public to protect against skin and respiratory diseases spread by it.





Health Situation Fact (Healthcare Scan)

Comparison:

This area is desperately needed to serve the public interest from deserts, sea hills and border and district headquarters of India. Infant mortality is high in this remote part of India. And the average life expectancy is low. Mr. Joseph Bohr's committee was given a special project to improve the quality of health care in India and according to the survey he conducted, the bed rate is low.

National Health Care Policy and Private Healthcare (NABH approval is required).

The main theme of the National Health Policy is "Health for All" i.e. "Health Survey for the People" started in the year 2000. It could not be fulfilled by the Government alone. It has become necessary for religious institutions, private industries and thus the public to become partners in achieving this goal.

About Ayush Seva Sansthan.

Various health oriented schemes of Government of India and Government of Gujarat.

(Balsakha, Chiranjeevi, Ayushman Card will be applied to the departments of this hospital):

Awareness programs and all government schemes as well as health services will be provided free of cost to the poor.). Apart from this, the major hospitals of Kutch will be in coordination with Leva Patel and Adani Hospitals and Ahmedabad-Rajkot Civil Hospitals.



Emergency Services
(Emergency)



Our door Patient Services
(O.P.D.)



Indoor Patient Services.
(I.P.D.)



Hospital Facility.

- **Medicine.**
General Medicine,
Chest, TB,
HIV And Corona
- **Surgery**
General Surgery.
Laparoscopic surgery.
Orthopedic surgery.
- Obstetrics and Gynecology.-
- Orthopedics.
- Pediatrics.
- "Ears, nose, throat.
- Urology.
- Dental.
- Gastroenterologist.
- Ayurveda Center.
- Eye treatment.
- Nephrologists.
- Pediatrician.

Support services.

The following support services will be provided.

- Operation Theater. (With 2. ORS)
- Emergency Department
- Emergency Department (with a Minor OT).
- Radiology. (Traditional X-ray and Mobile X-ray).
- Ultrasound.
- Pathology Lab.
- Emergency ICU (2 beds)
- Dialysis center. (2 beds)
- PICU - 5 beds.
- NICU - 5 beds.
- Telemedicine.
- Physiotherapy. (Both OT and PT).
- Blood Collection Facility.
- CSSD (Central Sterile and Supply Department).
- Central Medical Oxygen Gas.
- Medical Store & Bulk Store.
- General Store.
- The morgue.
- Biomedical Waste Management.
- Kitchen / canteen.
- Generators / UPS.
- Laundry.
- Insurance Department
- Government Health Scheme Desk.
- Health check-up package.

Ground Floor

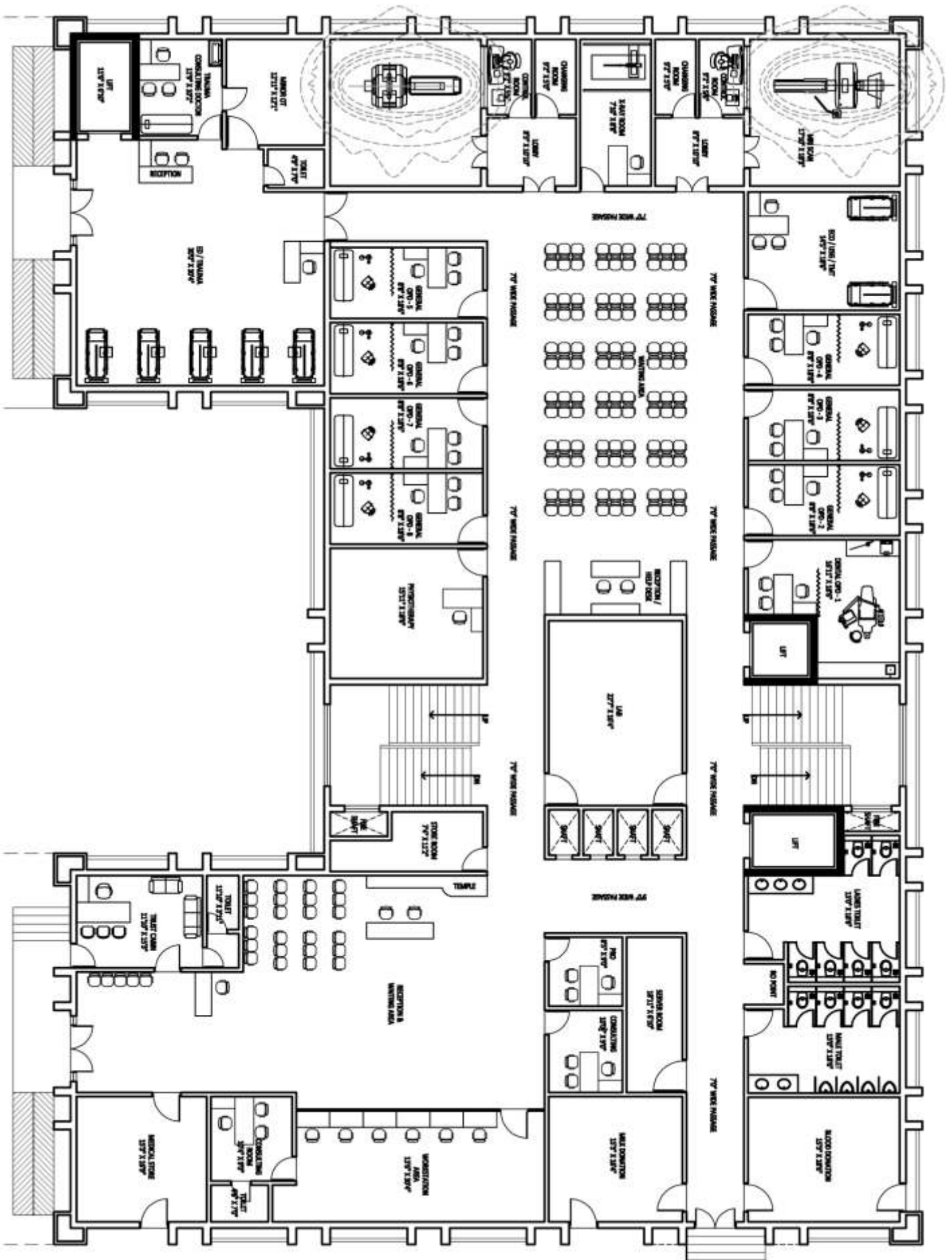

ED / TRAUMA CENTER



INFRASTRUCTURE COST
₹ 24,00,000/-

EQUIPMENT COST
₹ 12,00,000/-

Name of Donor :

TRAUMA LIFT



INFRASTRUCTURE COST

EQUIPMENT COST
₹ 10,00,000/-

Name of Donor :

TRAUMA MINOR OT



INFRASTRUCTURE COST
₹ 3,15,000/-

EQUIPMENT COST
₹ 3,51,000/-

Name of Donor :

PHARMACY



INFRASTRUCTURE COST
₹ 8,00,000/-

EQUIPMENT COST
₹ 1,00,000/-

Name of Donor :

RECEPTION AREA



INFRASTRUCTURE COST
₹ 31,50,000/-

EQUIPMENT COST
₹ 1,51,000/-

Name of Donor :

ADMIN AREA



INFRASTRUCTURE COST
₹ 18,00,000/-

EQUIPMENT COST
₹ 3,51,000/-

Name of Donor :

MEDICAL GAS LINE ROOM



INFRASTRUCTURE COST
₹ 5,50,000/-

EQUIPMENT COST
₹ 21,00,000/-

Name of Donor :

ELECTRICAL ROOM



INFRASTRUCTURE COST
₹ 4,50,000/-

EQUIPMENT COST
₹ 5,51,000/-

Name of Donor :

SERVER ROOM



INFRASTRUCTURE COST
₹ 3,85,000/-

EQUIPMENT COST
₹ 2,51,000/-

Name of Donor :

STRETCHER LIFT



INFRASTRUCTURE COST
₹ 5,02,500/-

EQUIPMENT COST
₹ 11,00,000/-

Name of Donor :

PASSENGER LIFT



INFRASTRUCTURE COST
₹ 2,51,000/-

EQUIPMENT COST
₹ 10,00,000/-

Name of Donor :

LABORATORY



INFRASTRUCTURE COST
₹ 10,00,000/-

EQUIPMENT COST
₹ 21,00,000/-

Name of Donor :

OPD-1



INFRASTRUCTURE COST
₹ 4,95,000/-

EQUIPMENT COST
₹ 8,51,000/-

Name of Donor :

OPD-2 TO OPD-8



INFRASTRUCTURE COST
₹ 4,95,000/-

EQUIPMENT COST
₹ 51,000/-

Name of Donor :

PHYSIOTHERAPY



INFRASTRUCTURE COST
₹ 5,50,000/-

EQUIPMENT COST
₹ 21,00,000/-

Name of Donor :

WAITING AREA (110 PAX)



INFRASTRUCTURE COST
₹ 4,50,000/-

EQUIPMENT COST
₹ 5,51,000/-

Name of Donor :

ECO / USG ROOM



INFRASTRUCTURE COST
₹ 3,01,000/-

EQUIPMENT COST
₹ 15,51,000/-

Name of Donor :

TMT ROOM



INFRASTRUCTURE COST
₹ 2,01,000/-

EQUIPMENT COST
₹ 2,51,000/-

Name of Donor :

X-RAY ROOM



INFRASTRUCTURE COST
₹ 5,65,000/-

EQUIPMENT COST
₹ 13,51,000/-

Name of Donor :

MRI ROOM 1.5 TESLA



INFRASTRUCTURE COST
₹ 7,51,000/-

EQUIPMENT COST
₹ 6,25,00, 000/-

Name of Donor :

CT SCAN ROOM 96 SLICE



INFRASTRUCTURE COST
₹ 7,51,000/-

EQUIPMENT COST
₹ 1,65,00,000/-

Name of Donor :

MALES GENERAL TOILET



INFRASTRUCTURE COST
₹ 7,50,000/-

EQUIPMENT COST

Name of Donor :

FEMALE GENERAL TOILET



INFRASTRUCTURE COST
₹ 7,50,000/-

EQUIPMENT COST

Name of Donor :

First Floor

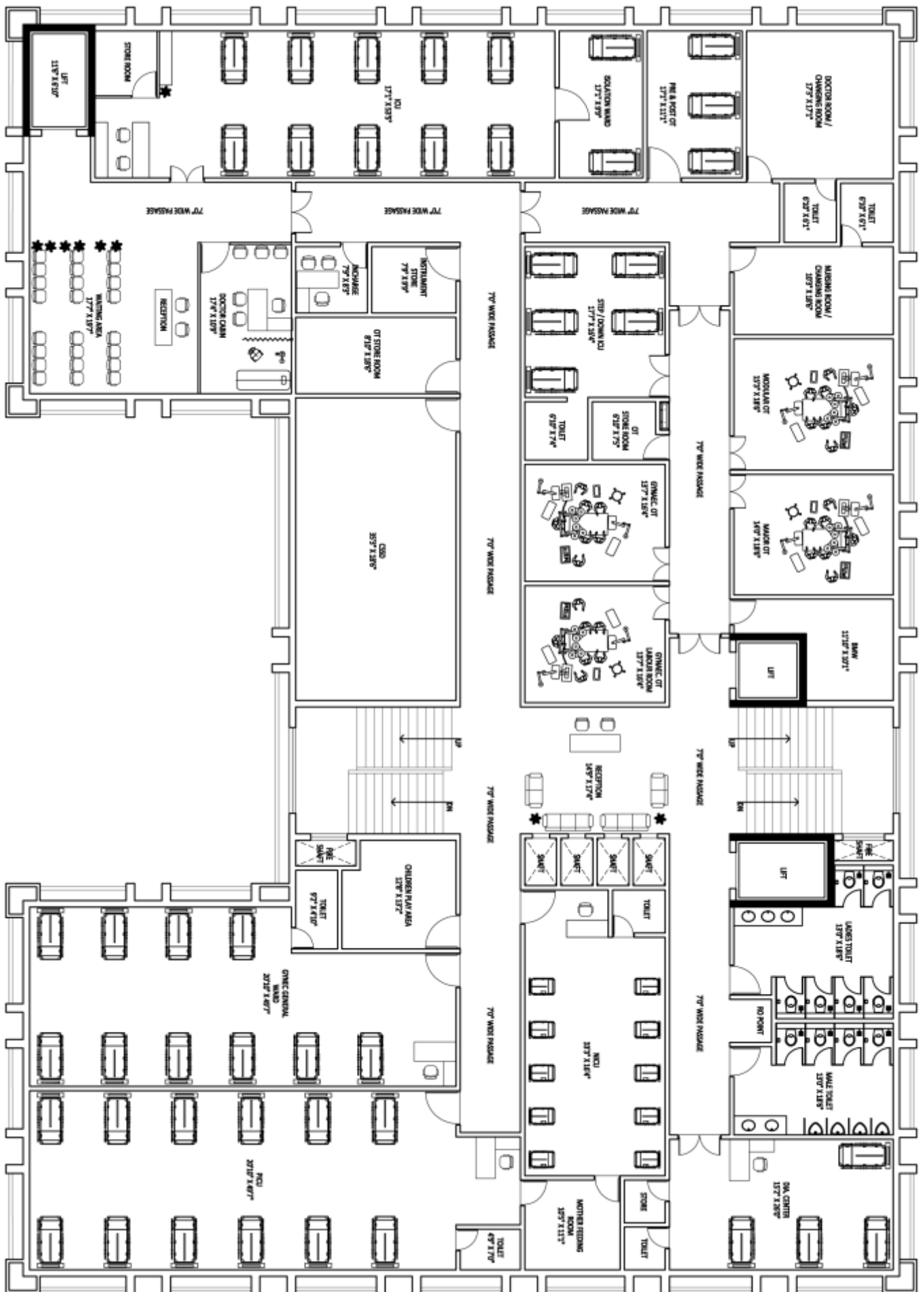

CONSULTING ROOM



INFRASTRUCTURE COST
₹ 4,95,000/-

EQUIPMENT COST
₹ 51,000/-

Name of Donor :

ICU - 10 BED



INFRASTRUCTURE COST
₹ 21,00,000/-

EQUIPMENT COST
₹31,51,000/-

Name of Donor :

ISOLATION WARD - 2 BED



INFRASTRUCTURE COST
₹ 3,75,000/-

EQUIPMENT COST
₹ 15,51,000/-

Name of Donor :

PRE & POST OT



INFRASTRUCTURE COST
₹ 4,51,500/-

EQUIPMENT COST
₹ 2,51,000/-

Name of Donor :

DOCTOR ROOM / CHANGING ROOM



INFRASTRUCTURE COST
₹ 6,51,000/-

EQUIPMENT COST

Name of Donor :

NURSING ROOM / CHANGING ROOM



INFRASTRUCTURE COST
₹ 6,51,000/-

EQUIPMENT COST

Name of Donor :

MODULAR OT



INFRASTRUCTURE COST
₹ 5,21,000/-

EQUIPMENT COST
₹ 31,00,000/-

Name of Donor :

MAJOR OT



INFRASTRUCTURE COST
₹ 5,25,000/-

EQUIPMENT COST
₹ 12,51,000/-

Name of Donor :

GYNAEC. OT



INFRASTRUCTURE COST
₹ 3,75,000/-

EQUIPMENT COST
₹ 12,51,000/-

Name of Donor :

GYNAEC. LABOUR ROOM



INFRASTRUCTURE COST
₹ 3,75,000/-

EQUIPMENT COST
₹ 2,51,000/-

Name of Donor :

STEP / DOWN ICU



INFRASTRUCTURE COST
₹ 7,51,000/-

EQUIPMENT COST
₹ 7,51,000/-

Name of Donor :

CSSD - CENTRAL STERILE SERVICES DEPARTMENT



INFRASTRUCTURE COST
₹ 21,00,000/-

EQUIPMENT COST
₹ 15,00,000/-

Name of Donor :

DIALYSIS CENTER



INFRASTRUCTURE COST
₹ 13,65,000/-

EQUIPMENT COST
₹ 31,00,000/-

Name of Donor :

NICU - NEONATAL INTENSIVE CARE UNIT



INFRASTRUCTURE COST
₹ 16,80,000/-

EQUIPMENT COST
₹ 20,10,000/-

Name of Donor :

PICU - PEDIATRIC INTENSIVE CARE UNIT



INFRASTRUCTURE COST
₹ 26,25,000/-

EQUIPMENT COST
₹ 24,12,000/-

Name of Donor :

GYNAE GENERAL WARD



INFRASTRUCTURE COST
₹ 21,00,000/-

EQUIPMENT COST
₹ 2,10,000/-

Name of Donor :



CHILDREN PLAY AREA

INFRASTRUCTURE COST
₹ 4,25,000/-

EQUIPMENT COST

Name of Donor :

Second Floor

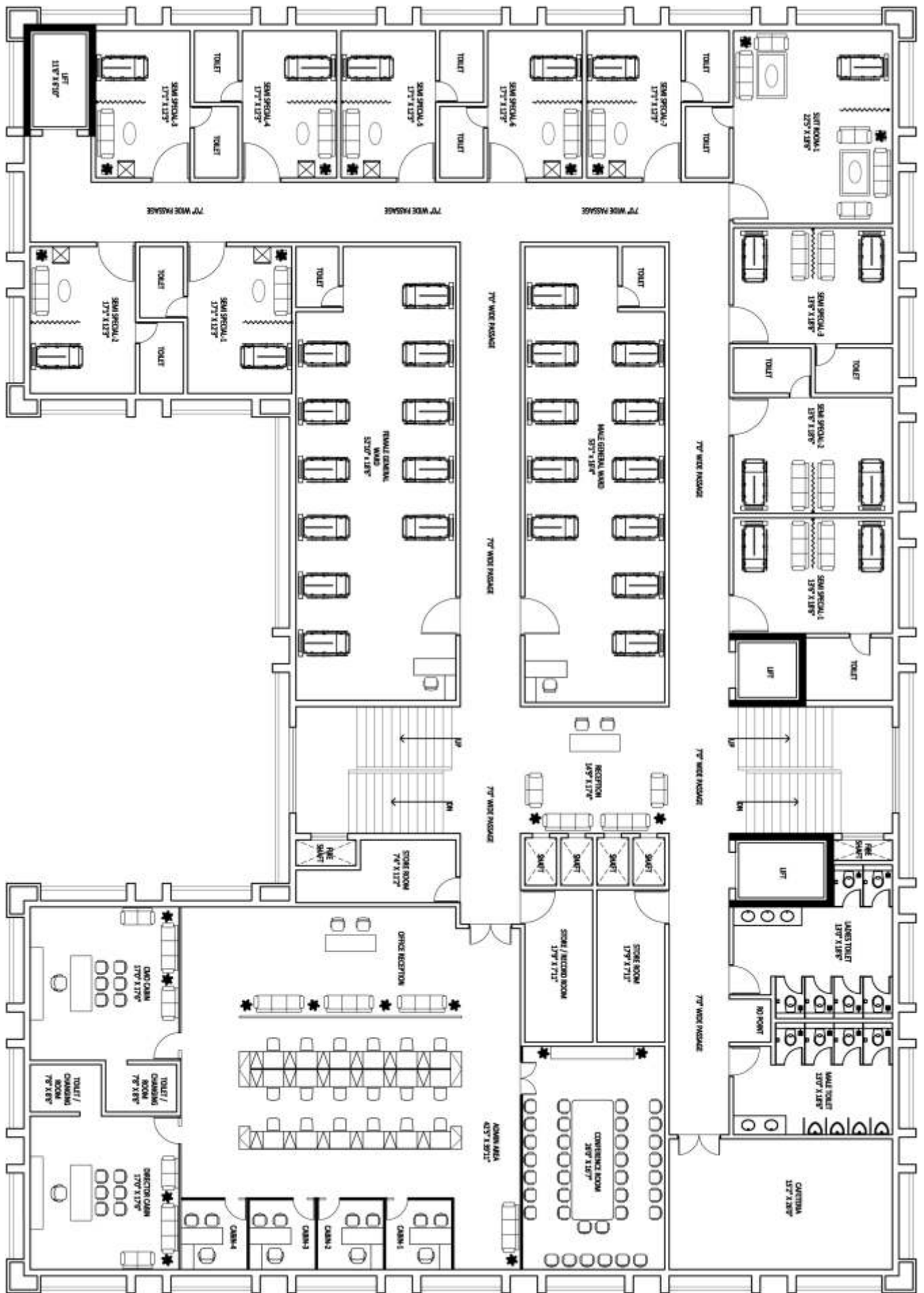

Hospital Facility

2nd Floor

SPECIAL ROOM-1 to ROOM-5



INFRASTRUCTURE COST
₹ 5,51,000/-

EQUIPMENT COST
₹ 21,000/-

Name of Donor :

DELUXE ROOM-1 to ROOM-2



INFRASTRUCTURE COST
₹ 7,11,000/-

EQUIPMENT COST
₹ 51,000/-

Name of Donor :

SUIT ROOM-1



INFRASTRUCTURE COST
₹ 8,00,000/-

EQUIPMENT COST
₹ 1,01,000/-

Name of Donor :

SEMI SPECIAL ROOM-1 to ROOM-3



INFRASTRUCTURE COST
₹ 6,01,500/-

EQUIPMENT COST
₹ 21,000/-

Name of Donor :

MALE GENERAL WARD



INFRASTRUCTURE COST
₹ 21,00,000/-

EQUIPMENT COST
₹ 51,000/-

Name of Donor :

FEMALE GENERAL WARD



INFRASTRUCTURE COST
₹ 21,00,000/-

EQUIPMENT COST
₹ 51,000/-

Name of Donor :

CAFETERIA



INFRASTRUCTURE COST
₹ 15,51,000/-

EQUIPMENT COST
₹ 5,51,000/-

Name of Donor :

CONFERENCE ROOM



INFRASTRUCTURE COST
₹ 9,45,000/-

EQUIPMENT COST
₹ 1,01,000/-

Name of Donor :

ADMIN AREA



INFRASTRUCTURE COST
₹ 55,51,000/-

EQUIPMENT COST
₹ 10,51,000/-

Name of Donor :

MALES GENERAL TOILET



INFRASTRUCTURE COST
₹ 7,50,000/-

EQUIPMENT COST

Name of Donor :

FEMALE GENERAL TOILET



INFRASTRUCTURE COST
₹ 7,50,000/-

EQUIPMENT COST

Name of Donor :

O2 Plan



INFRASTRUCTURE COST
₹ 2,85,000/-

EQUIPMENT COST
₹ 35,00,000/-

Name of Donor :

DG



INFRASTRUCTURE COST
₹ 2,50,000/-

EQUIPMENT COST
₹ 21,51,000/-

Name of Donor :

UPS



INFRASTRUCTURE COST
₹ 3,25,000/-

EQUIPMENT COST
₹ 8,51,000/-

Name of Donor :

BAUDARY WALL



INFRASTRUCTURE COST
₹ 32,50,000/-

EQUIPMENT COST

Name of Donor :

MAIN ENTRY GATE



INFRASTRUCTURE COST
₹ 13,50,000/-

EQUIPMENT COST

Name of Donor :

OUT DOOR CANTEEN



INFRASTRUCTURE COST
₹ 18,00,000/-

EQUIPMENT COST
₹ 5,11,000/-

Name of Donor :

OUT DOOR GARDEN AND PARKING



INFRASTRUCTURE COST
₹ 82,50,000/-

EQUIPMENT COST
₹ 6,50,000/-

DERANGE SYSTEM



INFRASTRUCTURE COST
₹ 25,00,000/-

EQUIPMENT COST

Name of Donor :

UNDERGROUND WATER TANK



INFRASTRUCTURE COST
₹ 5,00,000/-

EQUIPMENT COST
₹ 5,00,000/-

Name of Donor :

Complex Equipped with Modern Services



- In Emergency Services (EMR), which will be operational round the clock. There will be staffed with qualified medical and paramedical staff to attend to any emergency, including accident cases. Special Trauma Center whose need is increasing day by day. There will be an emergency operation theater equipped with special facilities for general / special surgical procedures. Emergency services will be accompanied by round-the-clock X-ray and laboratory services.
- Special Consultation Facility in OUTPATIENT SERVICES (OPD): Consultation facility by expert specialist will be available throughout the week or in the morning and evening on certain days. This OPD department will be equipped with all diagnostic procedures and X-ray facilities.
- INPATIENT SERVICES (IPD) will be made possible for all surgical and medical facilities. In which facilities will be made available for all surgical and medical cases except cases of pediatric infectious / infectious diseases. Super specialty cases like Cardio-Thoracic Surgery, Micro Neuro-Surgery, Renal Transplant Surgery etc. will be sent to major hospitals in the city / region. Special equipment will also be made available for Pediatric and Neonatology patients and ICU / CCU.

Diagnostic Features :

▶ **Department of Radiology**

X-ray imaging plays an important role in various imaging methods. We will provide a well-equipped X-ray department to meet the needs of traumatology and other hospital departments. There will be a high-powered X-ray system with an image intensifier TV feature for all special investigations. This screening will help reduce the patient's radiation levels and perform a variety of procedures. The ICU / ICU / OT etc. will have another portable X-ray machine to take care of the needs of critically ill patients. Mobile C - Armed Image Intensifier is planned to enhance the facilities of this department.

▶ **Sonography:**

Ultrasound is a suitable modality of non-invasive diagnosis. Medical / Surgical / Obs. This is an all time facility for Gynecology Department.

▶ **Laboratory Services :**

Plays an important role in the diagnosis, prognosis and treatment of clinical laboratory diseases. Laboratory services at our hospital will operate under the head of a pathologist. The biochemistry department will be equipped with the latest multi-channel auto-analyzer and electrolyte analyzer. The hematology department will have electronic cell counters, blood coagulation meters etc. The pathology and microbiology hospitals will be equipped as per the modern requirements.

▶ **Video endoscopy :**

Video endoscopy will be offered as an outpatient procedure in the field of gastroenterology.

Engineering Services :

The hospital's engineering services will include a sub-station (oxygen tank stock) to maintain the electrical supply in the hospital. Public Health Services for Water Supply, Sanitation and Fire Protection and Firefighting Systems Intensive care in the hospital for ventilation, space heating and ventilation for air conditioning, ventilation and air conditioning boilers for the environmental management of essential areas including laboratories. Along with solar heaters and rainwater harvesting system project will be implemented. Sewage (waste) will be discharged into municipal sewer water only after treatment. EPABX provides communication network services, including communication services including public address and nurse call system, services required in ICU critical and operative area with diesel, oxygen, nitrous oxide gases, central vacuum systems, generators and inverters / UPSER etc. Will make it necessary to provide a power supply.

Administrative Services and Staff :

Staff accommodation of Chief Executive, Medical and Nursing Administrator, Financial Materials Management, Computer (IT) and ancillary staff accommodation, their transport, security, fire safety, housekeeping and building maintenance will be also include.

Colonial Services :

Luxurious facility quarters are planned for all the hospital staff and doctors. So that they can have complete comfort and noble service in last place area, as well as for shaping the future of their children, the benefit will also be received in a managed English school run by GMDC at S.K.V. society. The institute will run educational nursing course centers in future for youth and women.



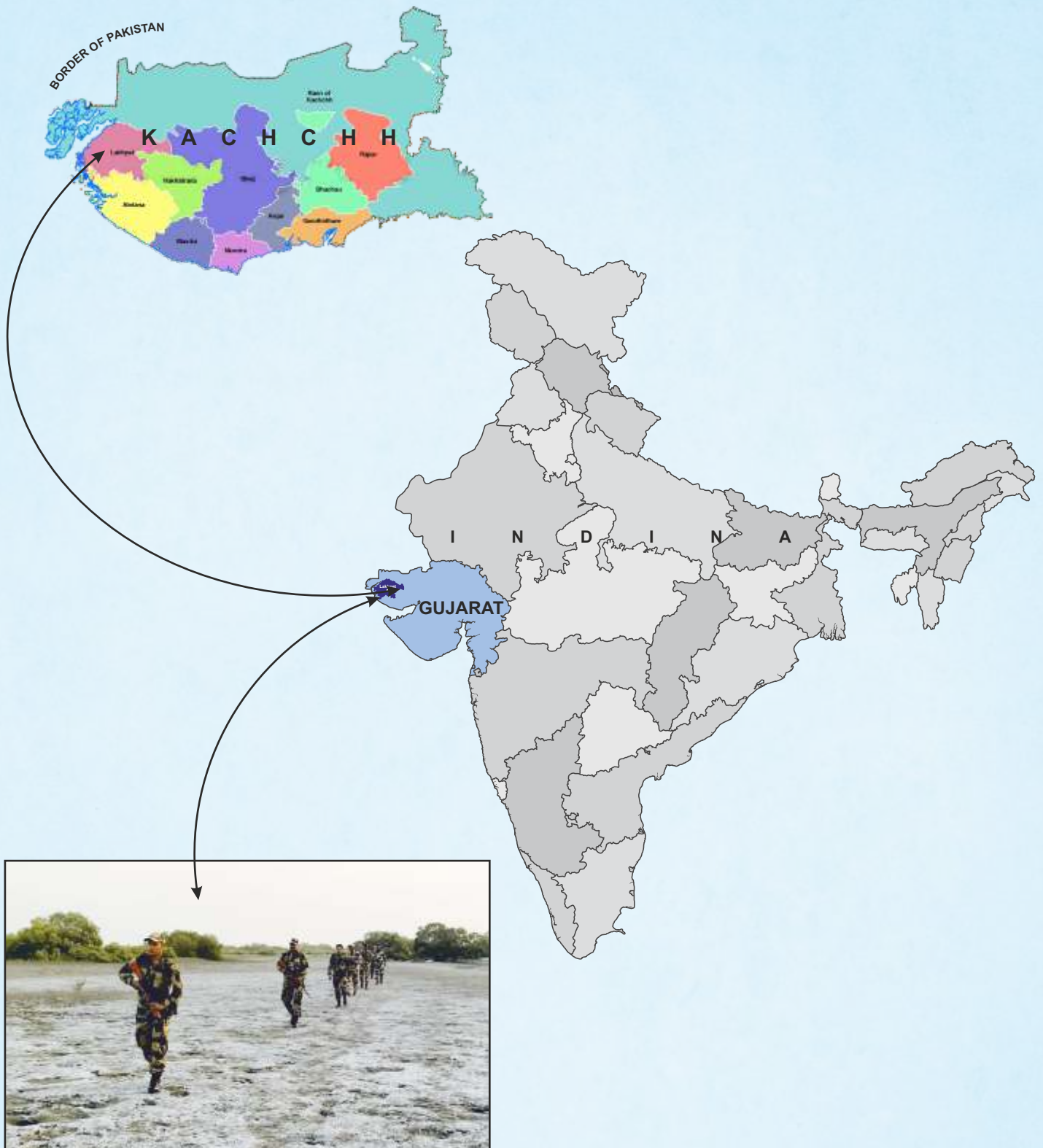

The Indian Army BOP-BSF outposts guarding the border are located at a distance of 40 km from the hospital center.

- | | | |
|------------------|---------------------------|----------------------|
| 1. Jakhau post. | 7. Malerdi Post. (Lakki). | 13. Kaner Post. |
| 2. Karmata post. | 8. Guhar Post. | 14. Lakhpat Post. |
| 3. Gunau post. | 9. Koteswar Post. | 15. Guneri Post. |
| 4. Medi Post. | 10. Sheh Dhunay Post. | 16. Haraminala post. |
| 5. Pipar post. | 11. Buddhubandar Post. | 17. Zara Post. |
| 6. Rodasar Post. | 12. Chher post. | 18. Siyot Post. |



VIVEKANAND MULTISPECIALITY HOSPITAL

Chief Mentor (Directive)

Shri Liladhar Gada (Adha)

(Founder shri, Bhojay Sarvodaya Trust)

Shri Pravinbhai Champashi Satra

Adhoivala (Mumbai)

Inspiration Committee

Shri Prabhudan Chendan Gadhvi (P. C. Gadhvi). Mo. 98791 12493

(Leader of the ruling party, Ta. P. Lakhpat and chief pioneer of the hospital)

P. P. Vishal Shastri (Na. Sarovar)

(Famous Kathakar Shri)

Dr. Mahesh Chandrakant Thakkar (Bhuj)

(MS-General Surgeon, Bhuj)

Mr. Dr. Bharat Mehta (Bhuj)

(Chairman Shri, Lions Hospital, Bhuj)

Shri Hasmukhbhai Patel.

(Vice. Chairman, Sarhad Dairy - Kutch)

Shri Haji Suleman Padhiyar (Buddha)

(Representative, Lakhpat Taluka Panchayat)

Shri Ramdev Sinh Jadeja (Manjal)

(President, Akhil Kutch Kshatriya Yuva Sangh.)

Shri Hathubha S. Sodha (Koriyani)

(Former Member, Kutch Dist. Pan. Pandhro)

Shri Rajesh Mamubhai Ahir (Jinday)

(Vice President, Kutch Dist. Truck Asso.)

Shri Parbatbhai Gorasia (Baladia)

(Jeevadaya bhekhdhari - Gau Bhakt)

Shri Mavjibhai M. Maheshwari (Tara - Manjal)

(Socio-Political - Leader Shri, Kutch)

Shri Mamad Jug Jat (Fulara)

(Member, Kutch District Panchayat, Dayapar)

Shri Bhagvanbhai Ayachi (Gandhidham)

(Leader Shri, Kutch Charan Samaj)

Shri Hemendrabhai Jansari (Dayapar)

(Presidential Award Winner)

Shri Deshubha K. Jadeja (Pandhro)

(Representative Shri, Kutch District Panchayat)

Mr. K. C. Luthiya (Mumbai)

(Manav Jayot Trust, Mulund)

Head Office: Ayush Seva Sansthan, F-1, Haridarshan Apartment, Opp.Commerce College, Bhuj-Kutch.

Contact :

- **Vivekdan P. Gadhavi (Administrator)**
Bhuj office: M.75738 23152
- **N.R.Gadhavi (Administrator)**
Pandhro office: M.82388 33561
- **Hardik Bavaliya (Architect)**
Ahmedabad- M.94272 66398
- **Lalit Patel (Medical Consultant)**
Ahmedabad - M.78787 26700

Hospital Management

- **Divyesh Shah**
(Ma Group - Bhuj)
M.90999 35202
- **Yash Vikramshi**
(Ma Group in Bhuj)
M.75675 12345

For Donation :

Bank Details

A/c. Name : **Ayush Seva Sansthan**
A/c. No. : **920010066108258**
Branch : **Axis Bank - Bhuj**
IFSC Code : **UTIB00003592**

Note :

Material form or financial contribution to the construction work of the hospital can be given through cheque. Which will be considered tax free under 80-G. And with the CSR funds for the industries as well as the reach of all the donors will be permanently indebted to the plaque in gold letters.